

4 pótkerék

9
A hátsó hídakat ragaszd a kerékek belső felén lévő prosz kerékre!
A hátsó hídakat összeragaszthatod az előző sablonból is, de ha az nem érneked töltek, akkor ezekkel 6-6-ot összeragasztasz egymással a két végükre meg ragasztod a feltele részekkel, és ugyanazt az eredményt kapsz!

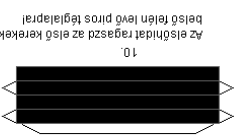

10
Az előhídat ragaszd az első kerékek belső felén lévő prosz teglalapra!

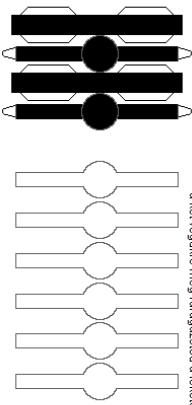

Olvasd el a ragasztási tanácsokat is!

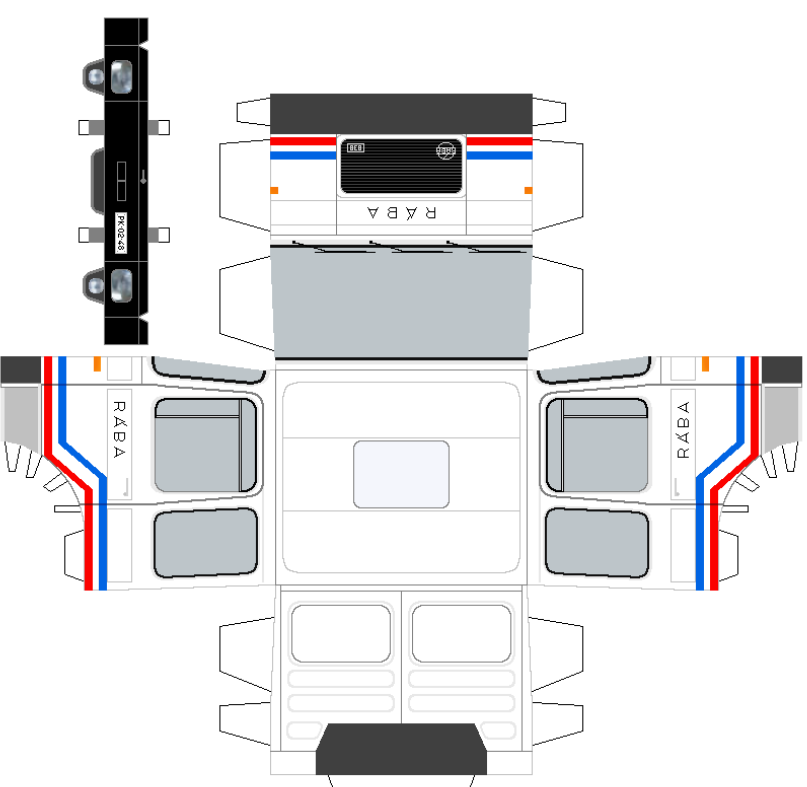
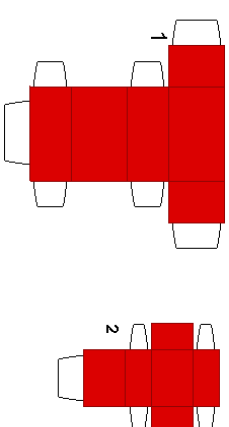
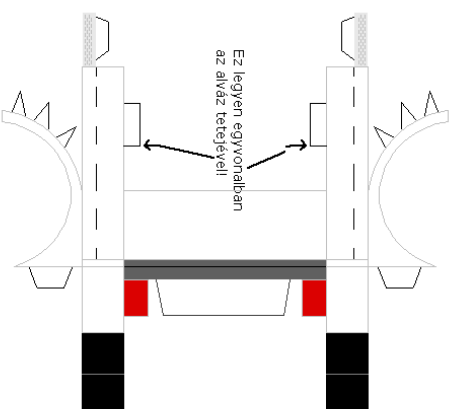
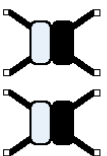
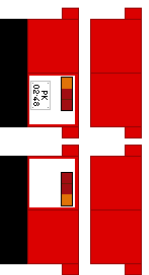
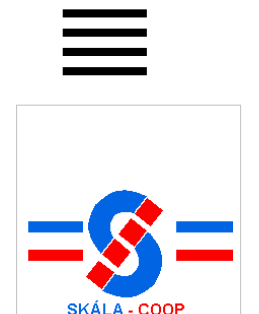
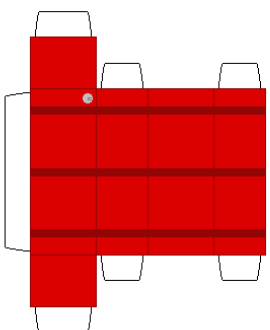
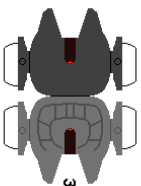
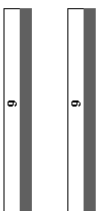
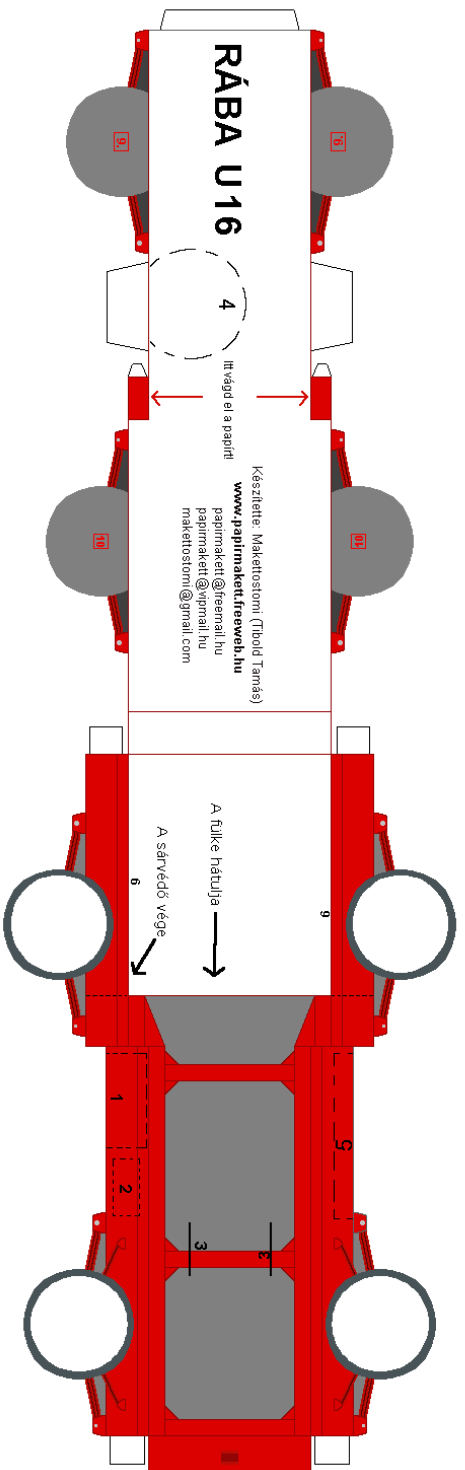

Olvasd el a ragasztási tanácsokat is!

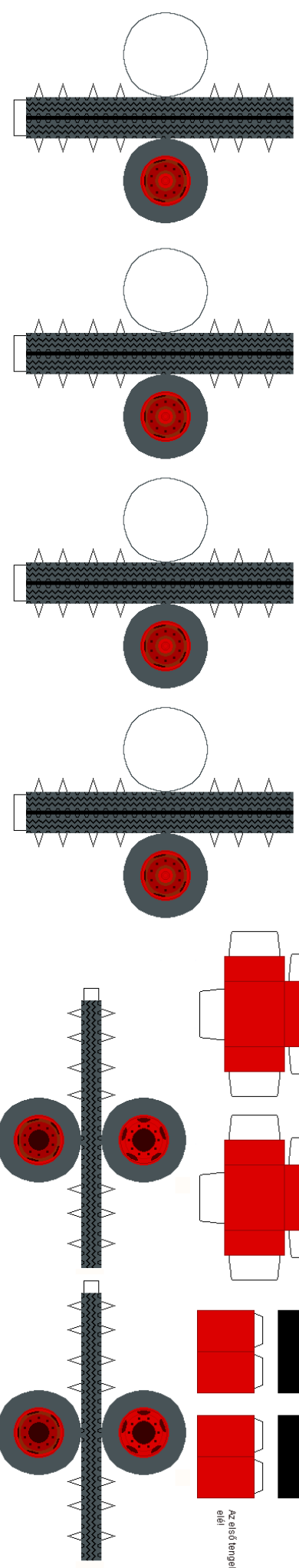
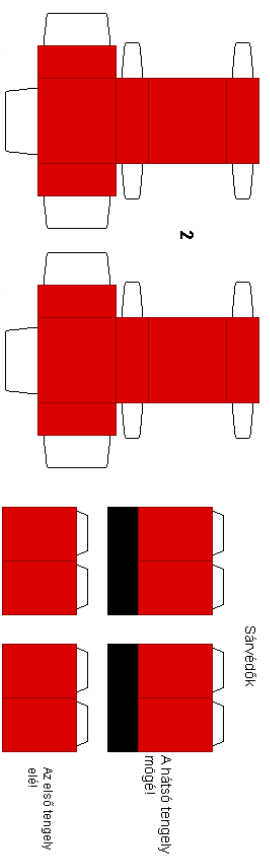
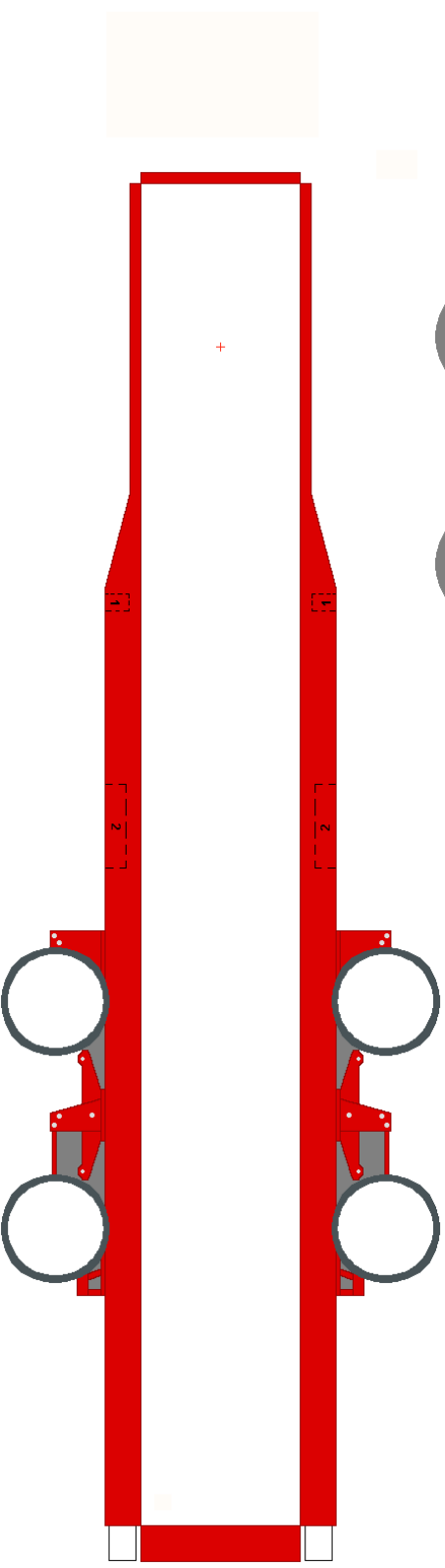
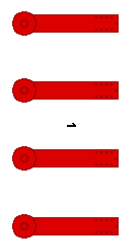
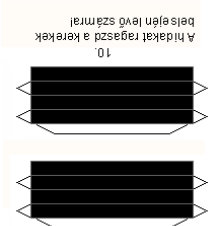
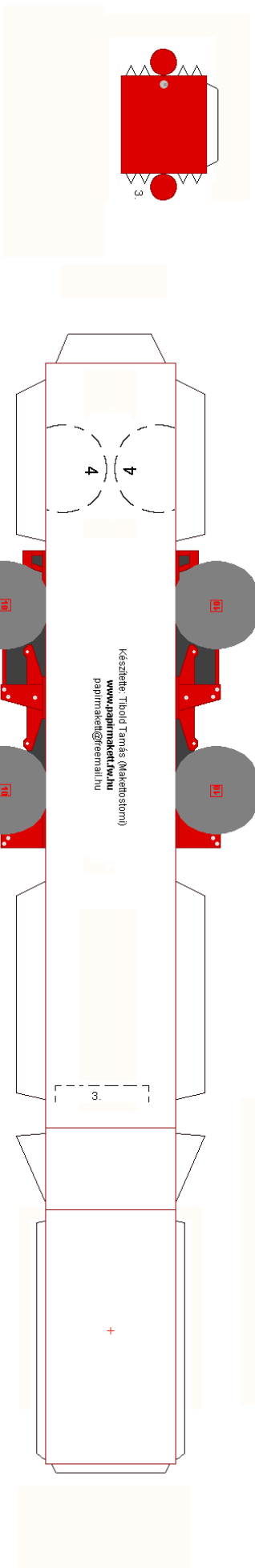

Olvasd el a ragasztási tanácsokat is!

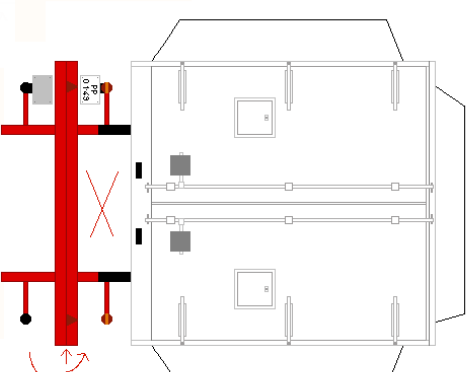
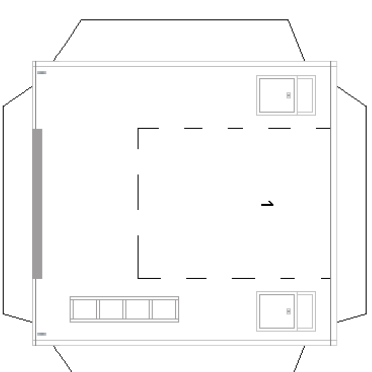
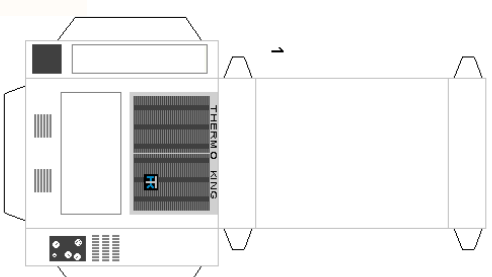

A tyűloldali jelölés vonal mentén hajtsd vissza az alsó részhez X-el jelölt részeket! Vágó kılı!